

PROPOSED RESIDENTIAL FLATS AT
DOOR NO. 7, T.S. NO. 4861/2,
RAMAN STREET, T. NAGAR,
MAPKAS 600 017

Revised Plan
Dt. 28/7/95

M. R. SRIHARI
B3/1503/94

FOR. M. RADHA SRIHARI & OTHERS

Planning Permit No. 2410/520/AA
APPROVED
SUBJECT TO THE CONDITIONS IN
THIS OFFICE LETTER
No. 15403/21
FOR MEMBER SECRETARY
CHENNAI METROPOLITAN
DEVELOPMENT AUTHORITY
CHENNAI-600 008.

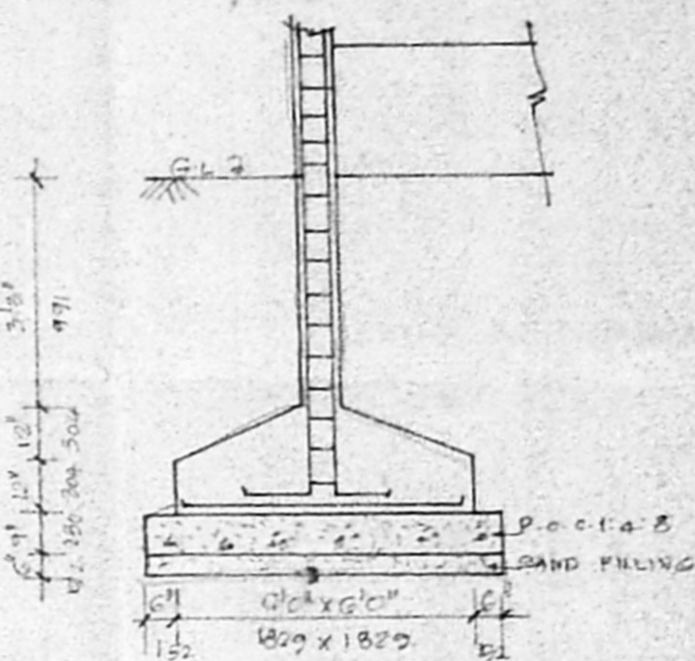
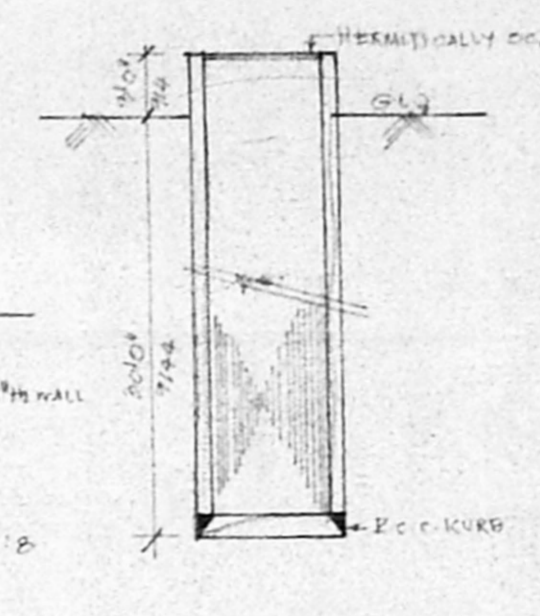
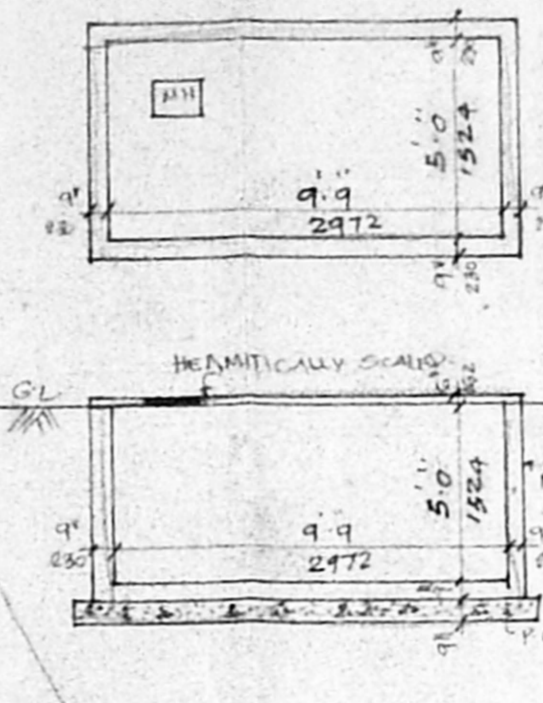
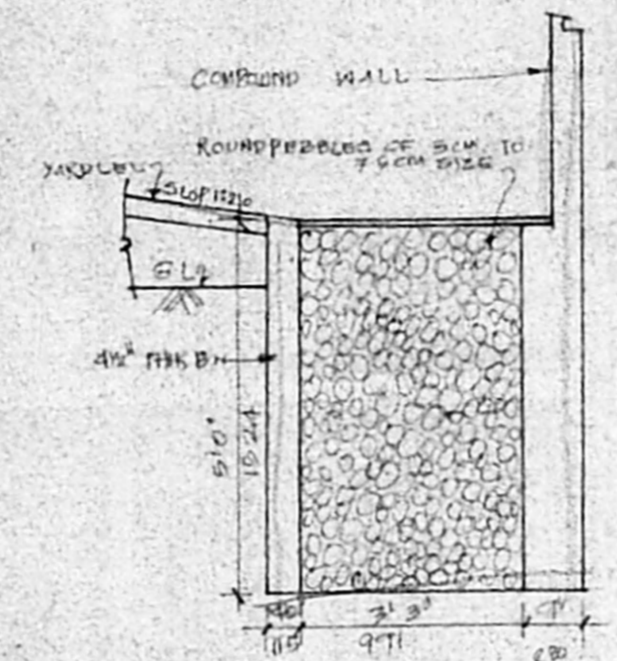
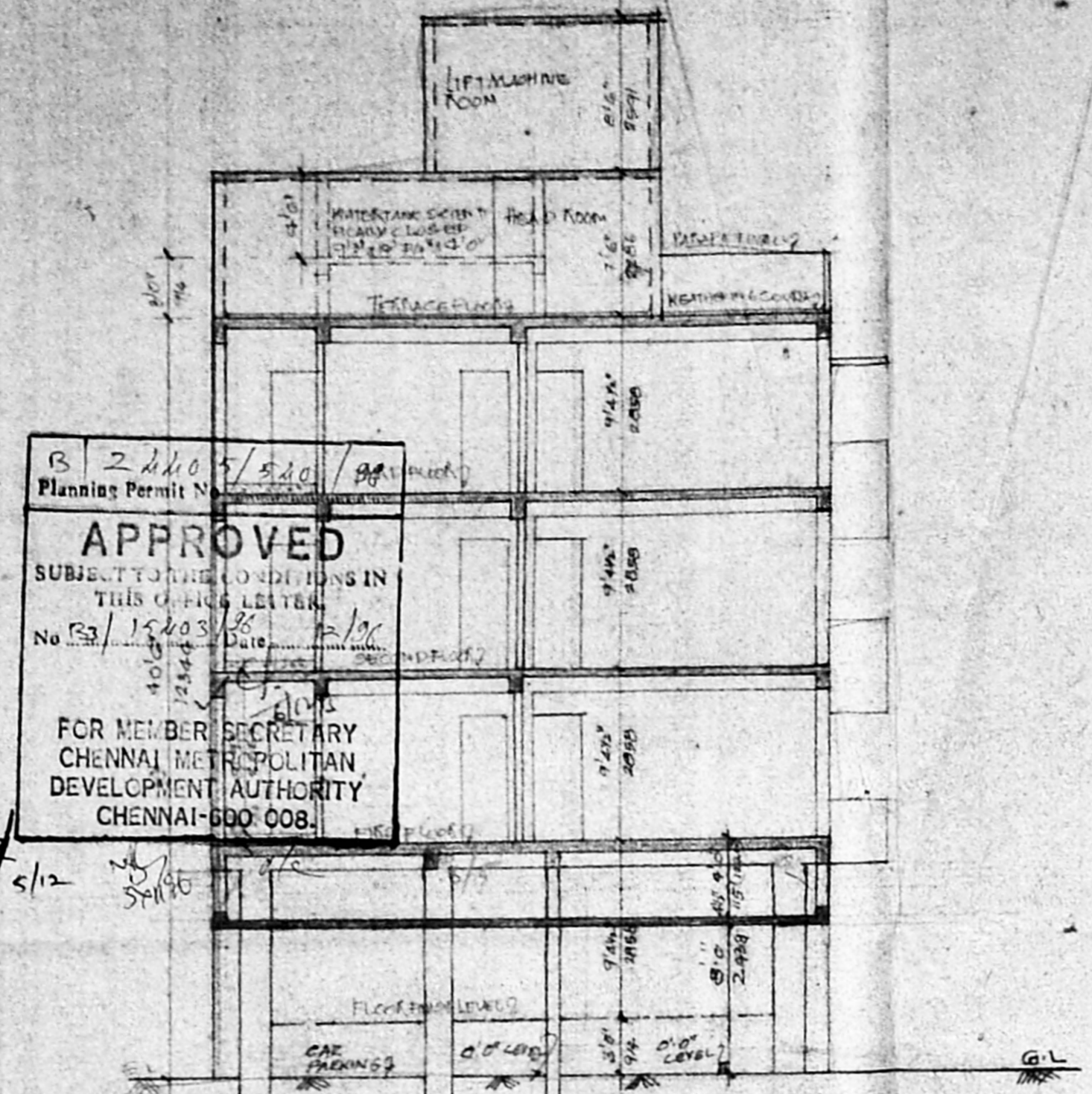
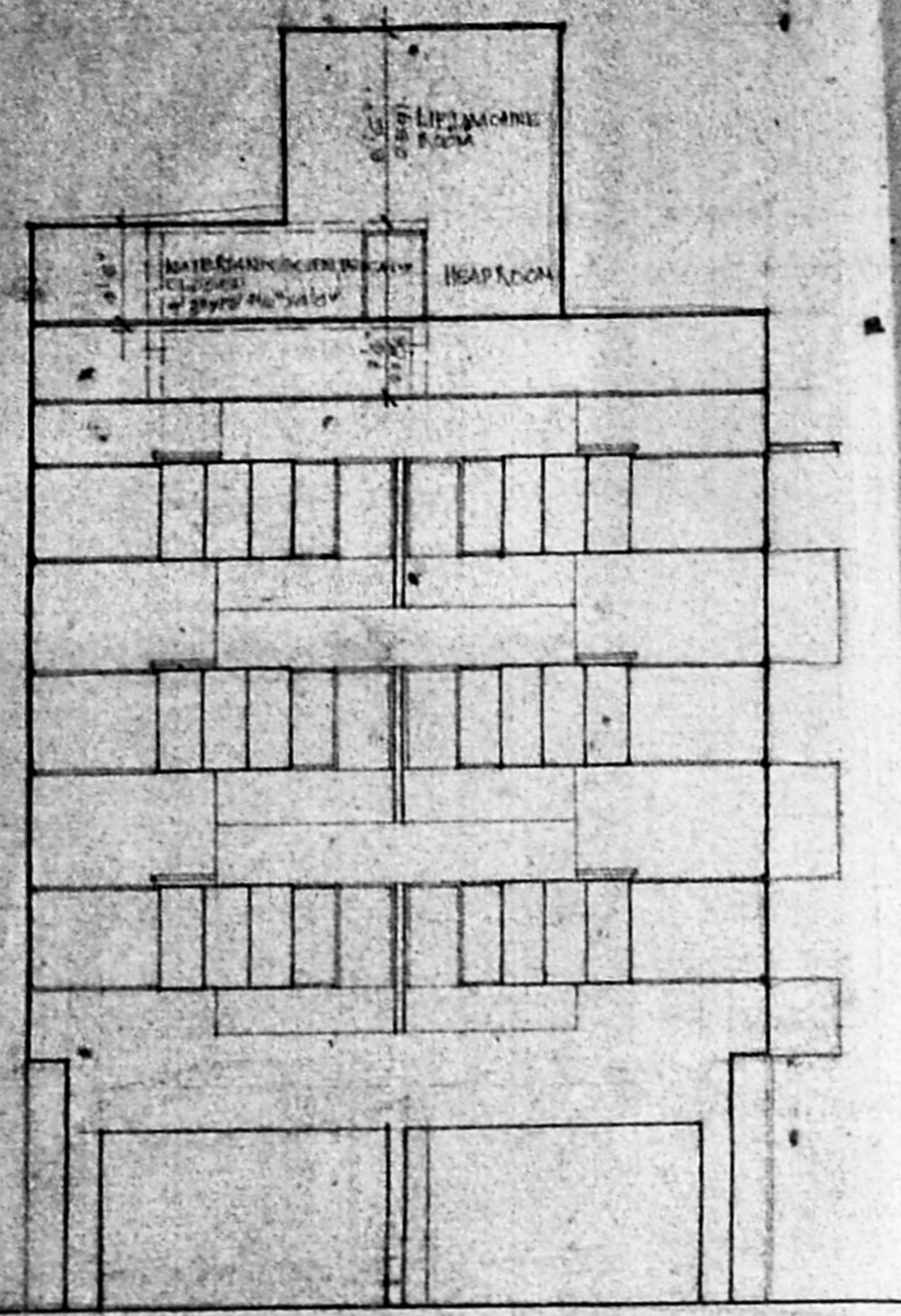

AREA DETAIL

Plot extent	68700	637 267
PS-1 extent	10885 50	1027071
GROUND FLOOR AREA	1488 125	138 032
FIRST FLOOR	2901 237	269 055
SECOND FLOOR	2901 237	269 055
THIRD FLOOR	2901 237	269 055
	10687 836	766 752

Plot coverage: 44%
Number of car park: 7 cars

SPECIFICATION

COLUMN FOOTING FOUNDATION IN REINFORCED CONCRETE WITH PLASTER EXTERIOR P.C.C. 1:4:8 Laid over the blue chip filter MORTAR FLOORING & BRICK WORK IN BASEMENT AND SUPER STRUCTURE IN CM. 1:3 ALL WALLS AND COLUMNS ARE PLASTERED WITH CM. 1:3. R.C.C. LITTLE ARE LAID OVER PROJECTIONS SETTINGS JOINTS ARE IN SIDE OF INTERIOR WALLS ROOF COVERED BY R.C.C. SLABS SLABS WEATHERING COULDES LAID WITH PROPER MIX AND PROPER SLOPE

JOINERY DETAIL

W.P. MAIN DOOR	3'0" x 7'0"
W.P. DOOR	3'0" x 5'0"
W.P. WINDOW	2'0" x 4'0"
M. WINDOW	3'0" x 4'0"
M. WINDOW	4'0" x 3'0"
V. VENTILATOR	3'0" x 3'0"

COLOUR INDEX

PROPOSED BUILDING	---
GITE BOUNDARY	---
ROAD	---

SCALE: 1" = 8' 0"
DATE: 28th July 95

OWNER:
M. RADHA SRIHARI
M. Radha Sribai
M. BRIDHAN
M. KUMAR
M. SRINIVASA RAO

LICENCED SURVEYOR
B. VILLY
Chartered Consulting Engineer & Contractor,
17, Parthasarathy Nagar, III Street,
Adambakkam, Madras-600 033. Ph: 2343088

ELEVATION

SECTION ON XY

RAINWATER TRENCH DETAIL

COMPOUND WALL & GATE DETAIL

SUMP DETAIL

WELL DETAIL

FOUNDATION DETAIL

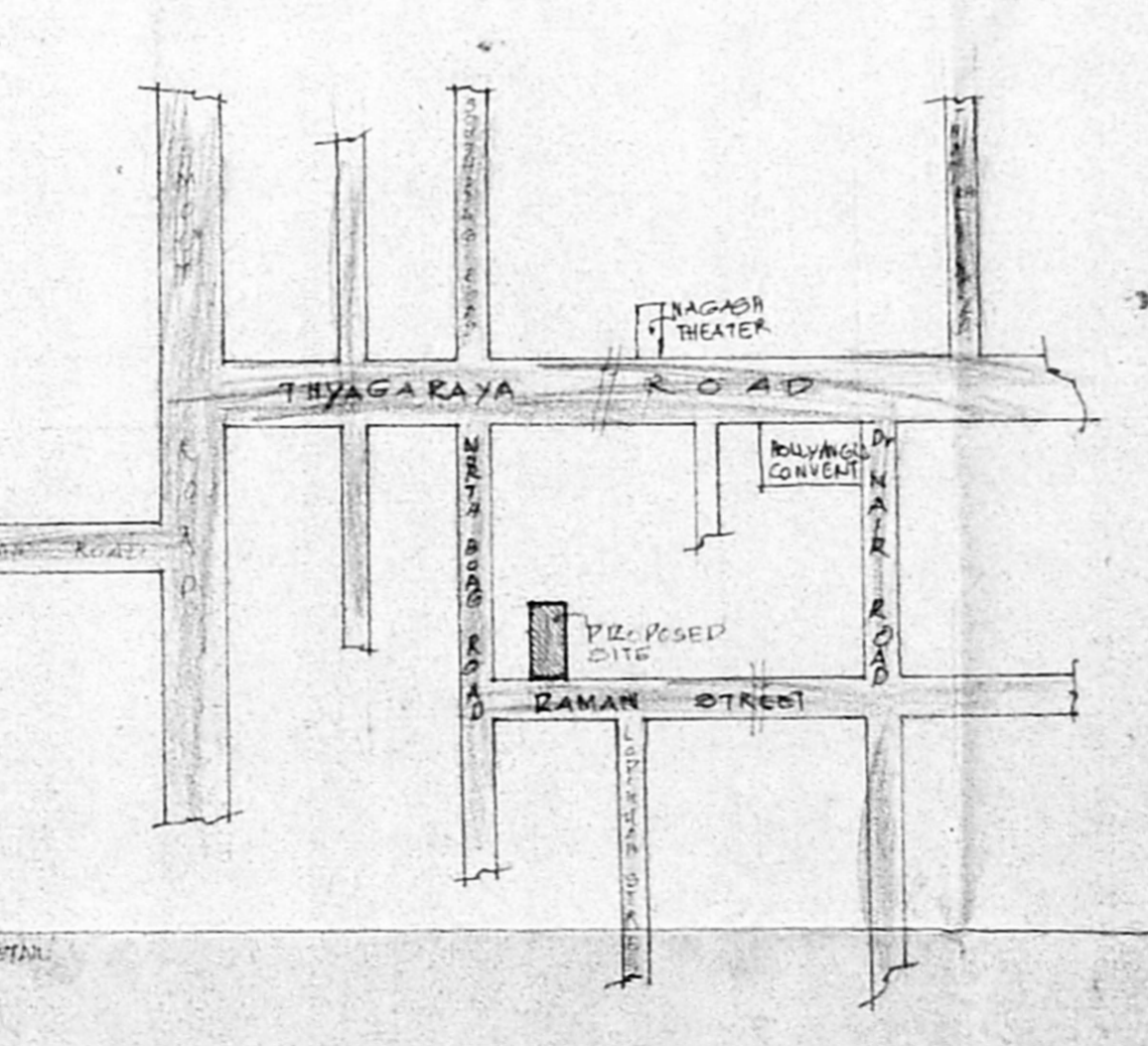
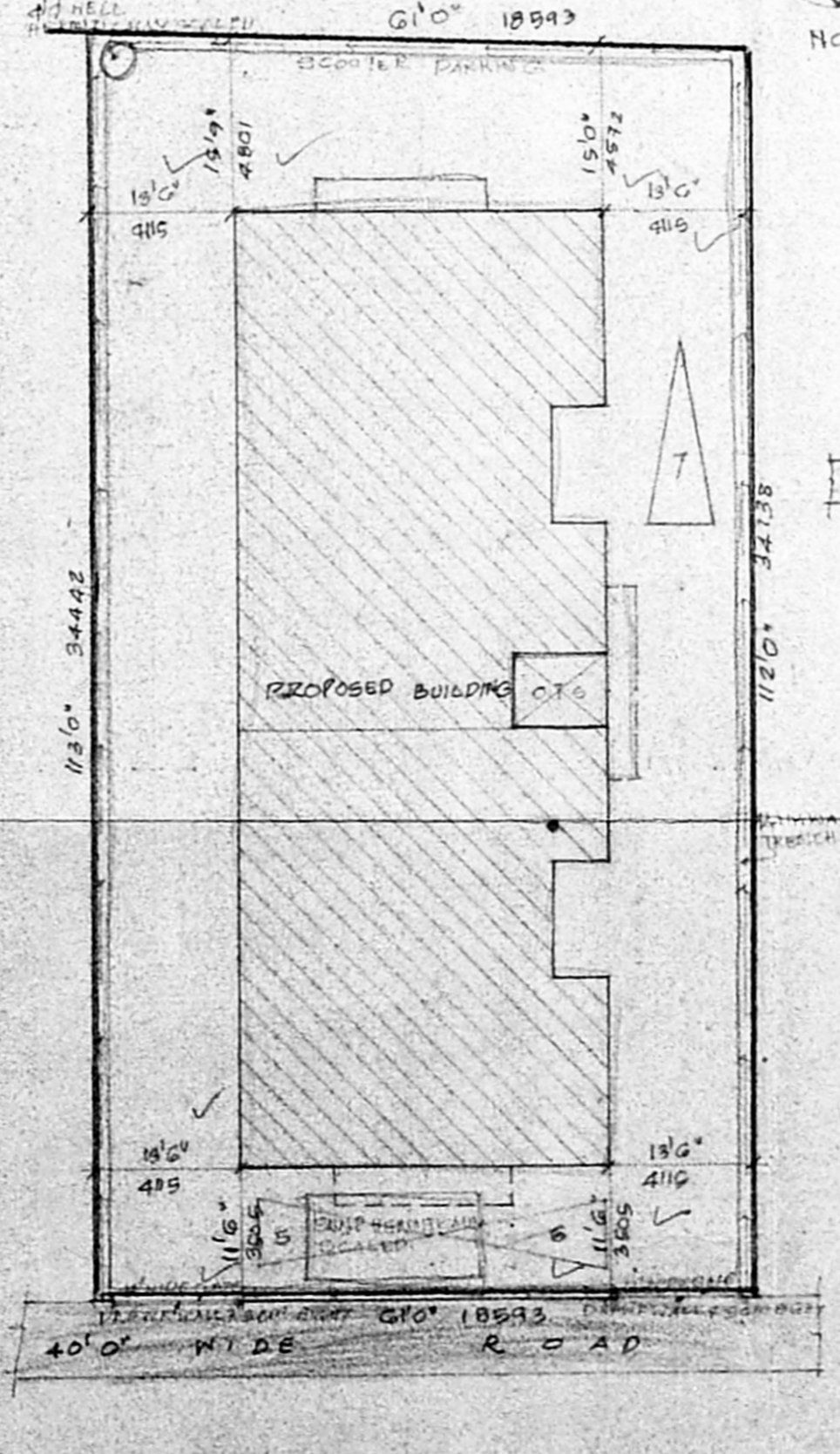
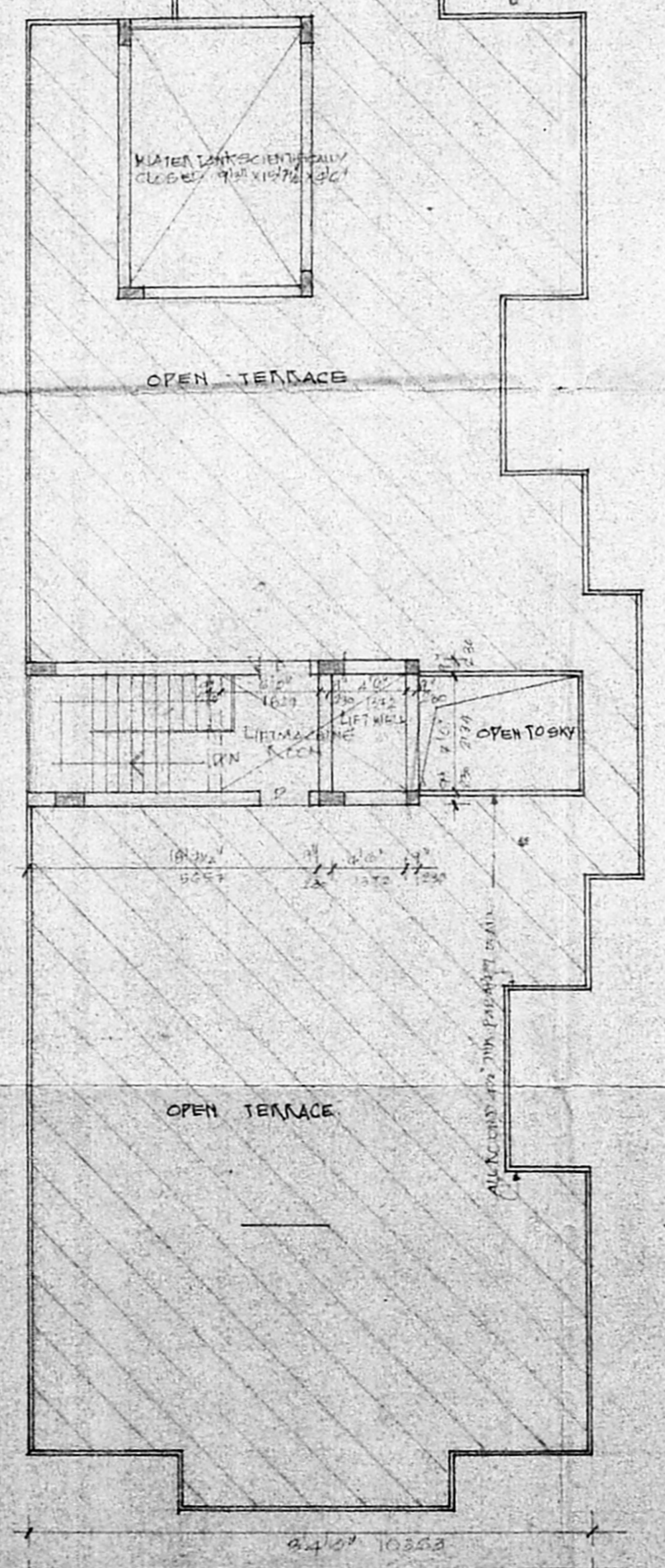
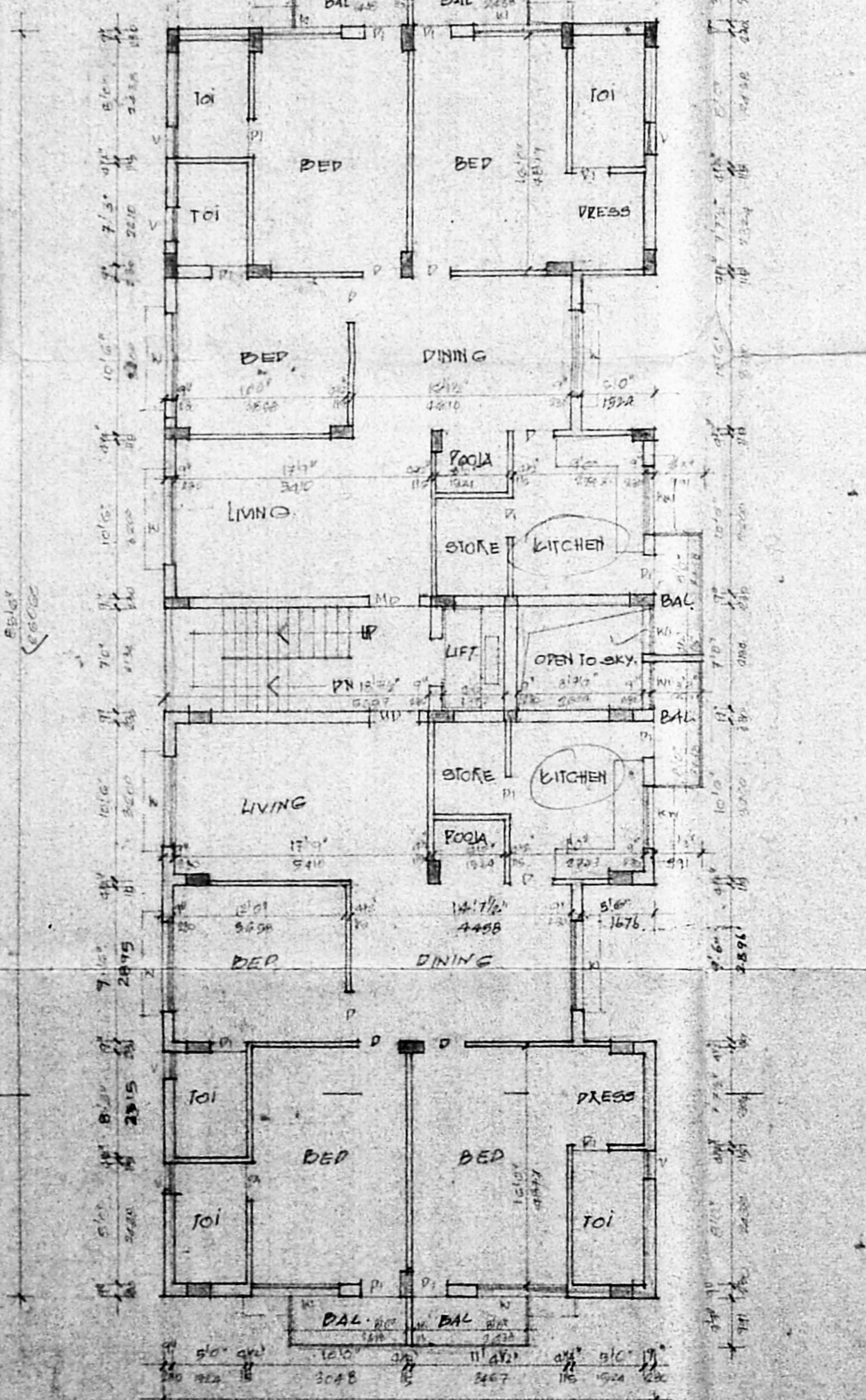
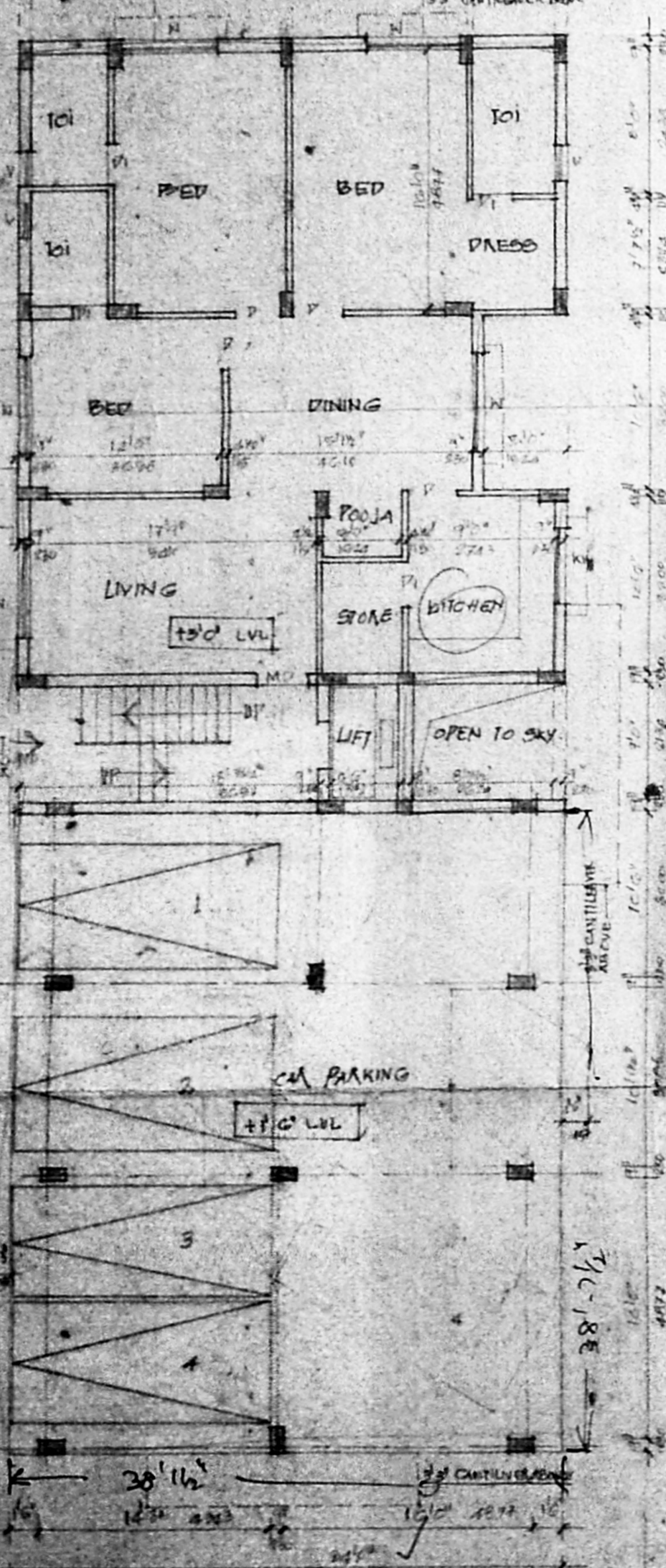

KEY PLAN. NOT TO SCALE.

GROUND FLOOR PLAN

TYPICAL FLOOR PLAN (FIRST, SECOND & THIRD FLOOR PLANS)

TERRACE FLOOR PLAN

GITE PLAN SCALE: 1" = 16' 0"